TOWN OF

HESPELER

June 30th,
July 1st, 2nd, 3rd.

OFFICIAL
SOUVENIR
PROGRAMME

OLD
BOYS'
RE-UNION

HESPELER, Ont., May 1st, 1906.

To Hespelerites the Wide World Over :—

The people of the old town have arranged a series of doings for June 30th, July 1st, 2nd and 3rd and they want you to takepart in the festivities.

The entire Home Guard will serve as reception and entertainment committees and no effort will be spared to make your visit pleasant and memorable.

It's sure going to be worth coming for—this big time that's billed to happen—and even if your ticket reads from the other end of the earth, you are guaranteed a good and ample run for the money.

The pleasure of grasping the hand and looking into the eyes of some dear old friend—the comfort of a real chat over old times and old chums, will, we know, appeal to you, and we do sincerely hope that the attraction will prove strong enough to land you here during Re-union week.

Just to see the faces of the friends of by-gone days, just to hear again the voices that you used to know, just to feel the welcome in the hand clasp that will greet you, will dispel the weariness of the longest journey and atone for almost any amount of personal sacrifice.

The old friends will be here; hundreds of 'em are coming—coming home in the joyous anticipation of a return to the scenes and the days that have been. Coming to live over again—if only for a short time—the memories, cherished, treasured and nurtured, in a heart's store house, and we want you, too. We want to see your face in the circle for Auld Lang Syne.

We've provided heaps of entertainment, loads of fun, sport in abundance, and glad hands galore.

The old town waits to welcome you, the latch-string's hanging out, the spare bed's been well aired, the pantry's full up, and we're ready and waiting to take you in and prove that you haven't made a mistake in keeping that little spot deep down in your heart sacred to the memory of the good old town.

COME ON HOME.

Yours,

WINFIELD BREWSTER, Secretary.

THE BUSY TOWN OF

HESPELER

CANADA

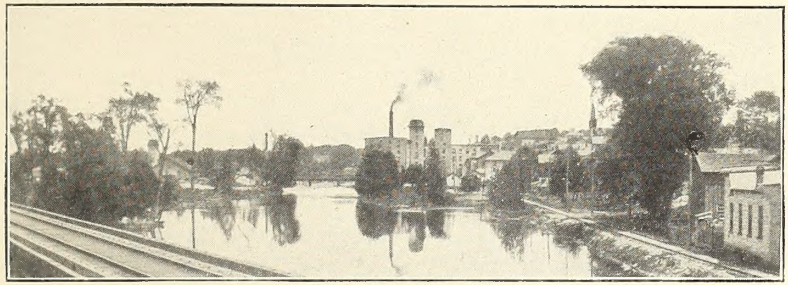

OLD BOYS' RE-UNION

OFFICIAL
SOUVENIR
PROGRAMME

June 30, July 1, 2 and 3, 1906

Digitized by the Internet Archive
in 2015

https://archive.org/details/busytownofhespel00unse

HESPELER OLD BOYS' RE-UNION

JUNE 30, JULY 1, 2 and 3, 1906

President, GEO. D. FORBES
Vice-President, DAVID RIFE
Secretary, WINFIELD BREWSTER
Treasurer, GEO. A. MILLAR

Executive Committee—J. R. Phin, A. Jardine, J. D. Ramsay, R. H. Knowles, John Limpert, and W. H. Weaver

Reception Committee—James Jardine and the Executiue Committee

Sports Committee—John Limpert, Chairman; A. J. Drayton, George A. Kribs, John Murphy, Fred Stark, Fred Huether, John Flynn, John Jardine, A. H. Wittmaak, A. Glick, and Chas. Seigle

Location Committee—J. D. Ramsay, R. H. Knowles, E. S. Beer, John Jardine, G. W. Rife, J. W. Parks, C. T. Groh, and Dr. Ochs

Advertising and Printing Committee—A. Jardine, A. T. Panabaker, A. F. Stager, Peter Jardine, and Geo. Anderson

Finance Committee—J. R. Phin, Albert Beattie, W. A. Kribs, Dr. Lockhart, L. E. Weaver, Wm. Wingfield, G. A. Gruetzner, C. M. Schultz, and Dr. Charlton

Transportation Committee—D. N. Panabaker, and W. Renwick

Billeting Committee—O. S. Eby, C. M. Schultz, A. F. Stager, A. H. Wittmaak, and John Morris

Decoration Committee—Messrs. J. A. Beattie, C. P. Grill, J. E. Sault, A. Hagmeier, A. E. Colson, A. Graeb, Geo. M. Henry, Fred Scott, Herman Matthies, and Herb. Huether

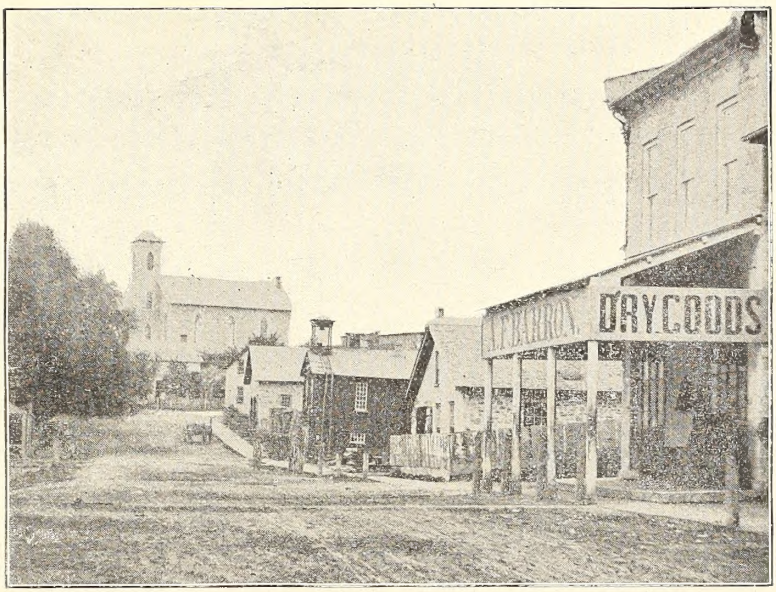

QUEEN STREET 40 YEARS AGO

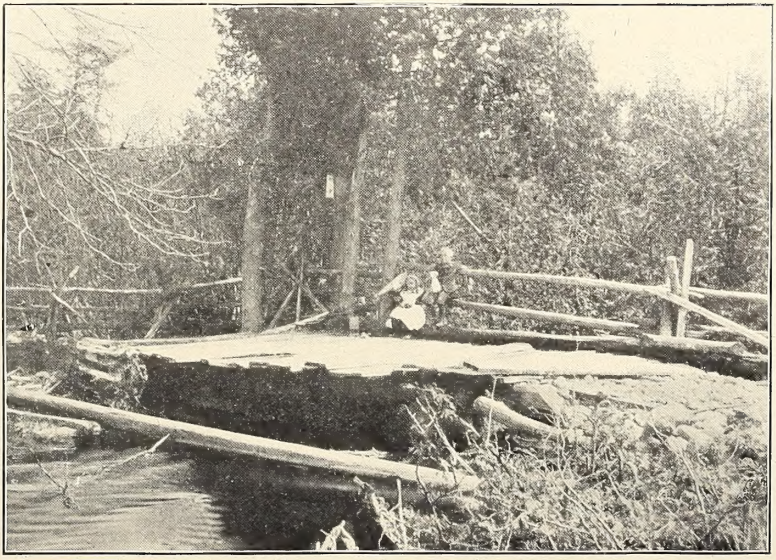

THE OUTLET

Joseph E. Seagram

DISTILLER

OF

Fine Whiskies

WATERLOO

ONTARIO

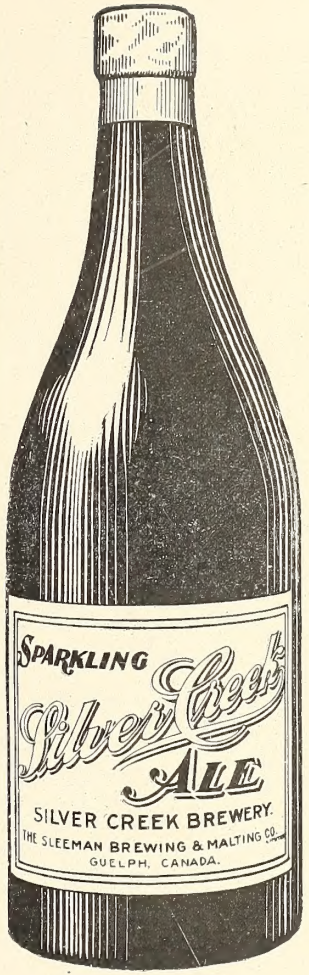

Drink only the Very Best

That is to say

Gold Seal Lager

SPARKLING

Silver Creek Ale

Old Brown Stout
Porter

MADE AT THE

SILVER CREEK
BREWERY

BY

The Sleeman Brewing and
Malting Co., Limited

GUELPH

Long & Bisby
Limited

Dealers and Commission Merchants

Foreign and Domestic...

Wools and Cotton . . .

4 John Street, South

Hamilton, Ont.

Canada

We use Western Union Code

Program

Saturday June 30 1906

Morning : - - Reception of visitors at the different depots.

Afternoon : Two o'clock addresses of welcome at Town Park

Program of athletic sports
Burlesque lacrosse match

Music by famous Kilties Band of Galt

If You're Tired

feel dusty and find that your clothes seem to stick to you in that beastly uncomforable way they have, come over and have a nice Sulpur bath or a refreshing plunge in the big swimming tank at the

Preston Bath House

We Are Ready

to supply the BIG ROAST for the dinners you will serve during the re-union. We know you want something specially nice for these days and have put in some of the finest, juciest, tenderest meats you ever tasted. Try us.

Cober & Leybourne

BUTCHERS

BIRD'S-EYE VIEW OF HESPELER, TAKEN FROM FORBES' TOWER

QUEEN STREET, LOOKING WEST FROM JOHNSTON'S CORNER

We Make
the Home
Attractive

We'll
Save
You
Money.

Come
In

We Make
the Home
Attractive

We'll
Serve
You
Well.

Come
In

STAGER & COMPANY

Hespeler's Up-To-Date Furniture Dealers

QUEEN STREET, LOOKING EAST FROM FIRE HALL

The Mutual Life of Canada

Come up to Waterloo
"Old Boys" and see

CANADA'S BIG MUTUAL

$10,000,000 in assets
$45,000,000 in force

The Merchants Bank of Canada

Head Office, Montreal

Capital Paid Up - $6,000,000.00
Undivided Profits - $3,548,197.00

Savings Bank Department

Interest allowed on deposits of $1.00 and upwards at 3 per cent. per annum. MONEY ORDERS ISSUED, special rates for small amounts.

Hespeler Branch, G. A. Miller, Mgr.

PROGRAM—(Continued)

Saturday, June 30th

EVENING

Band Concert in Town Park

Music by Kilties
Band of Galt . . .

When in Hespeler

ask for

Huether's Famous
WUERZBERGER
Manufactured in Berlin
only by - - - - -

C. N. Huether

OUR RUBBERS are the Standard for Excellence

Famous throughout Canada

You can buy them in Canada's best shoe stores.

They cost no more than the common kind.

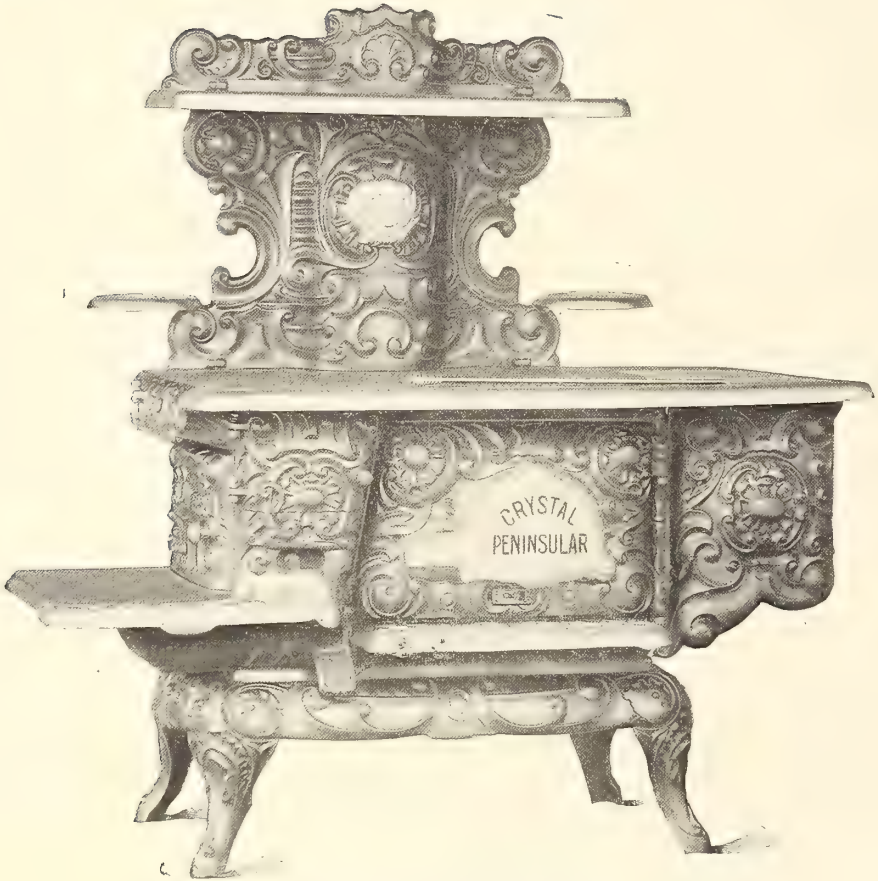

THE CRYSTAL PENINSULAR

Peninsular
Stoves and Ranges

are made in so large a variety of styles and sizes that there is no condition or requirement that they will not satisfy. They include

Peninsular Steel Ranges
Peninsular Cast Ranges
Peninsular Cook Stoves
Peninsular Baseburners
Peninsular Heaters

If you are interested in the purchase of a stove send for our full illustrated catalogue

Clare Bros. & Co.,
Limited
Preston, Ontario

THE HESPELER PUBLIC SCHOOL

BIRD'S-EYE VIEW FROM LUTHERIAN CHURCH TOWER

CORKTOWN—A PRETTY SUBURB

The Economical Mutual Fire Insurance Co.,
—of Berlin—

W. H. SCHMALZ, Manager

ESTABLISHED 1871

Amount at Risk - $17,000,00

Assets - $350,000

JOHN FENNELL, President

GEO. C. H. LANG, Vice President

THE LATE HUGH McTEARNEN

THE LATE JOHN TRAPLIN

PROGRAM—(Continued)

Monday, July 2nd

MORNING, 9.30

Grand Musical Parade by 29th Regt. Band, of Berlin; Kilties Band, of Galt; Silver Band, of Preston.

Monster Procession, Trades Display, Calithumpian Parade, Old Boys' March.

THE LATE JOHN FIELDS

THE LATE CHAS. FIEDLER

Welcome ! Thrice Welcome !!

Old Boys and Girls

Back to the old town, to old scenes, old friends, and to the

Up-to-Date Jewellery Store

conducted by a "home brew"

CHAS. P. GRILL

If you should celebrate the re-union by becoming engaged let us supply you with the ring. If your watch gets out of order let us repair it. If you want to take a souvenir of the old town away with you GRILL can supply you.

ELI S. BEER

The Hespeler Dry Goods Store

The Shopping Place for Old and New Girls and Boys

OLD BOY—If your collar gets wilted, if anything happens your hat, if you need handkerchiefs, etc., bring your troubles to us.

GIRLS—If you want a nice collar, something right in the mode, if you need a nice filmy lace handkerchief, if you should require a pretty parasol, or any of the hundred and one little things that help make women comfortable and beautiful, come to us.

We supply all needs **Eli S. Beer**

BEHIND THE MILL

A SYLVAN DREAM

Phin's Drug Store

While you are attending the Old Boys' Re-Union you are sure to need something from the Drug Store. Our stock is most complete.

SIDE LINES:

Stationery, Confectionery, Cigars.

"LOWNEY'S CHOCOLATES."

Since you were here last we have refitted the store and shall be pleased to have you call to see it and us.

Phin's Drug Store

Hespeler

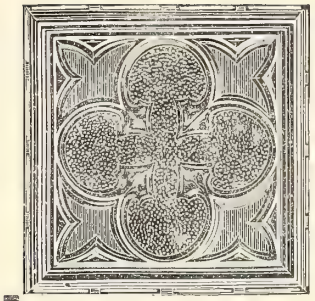

Make your rooms

Attractive

By covering the interior with our

Metal Walls and Ceilings

in Classified Designs.

Plaster cracks and falls off. Metal walls and ceilings last as long as the building, are highly artistic and can be easily and beautifully decorated to suit individual taste.

We have hundreds of testimonials from customers who are delighted with them. We manufacture a great variety of designs suitable for any room.

Catalogue FREE upon request.

Metal Shingle & Siding Co., Limited

PRESTON, ONTARIO

THE RAYMOND MFG. CO., Limited

GUELPH, ONTARIO

Manufacturers of the Celebrated

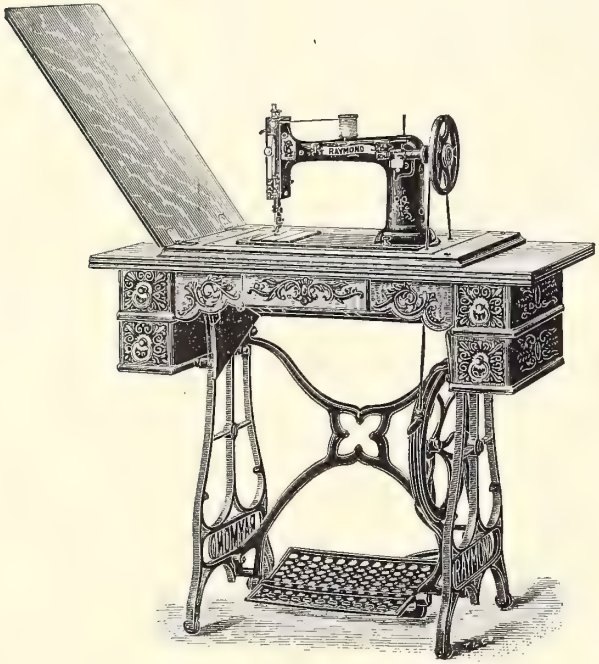

RAYMOND DROP HEAD

Raymond Sewing Machines

Finished in beautifully figured quarter cut GOLDEN OAK, and in all the most popular styles, each machine supplied with full set of attachments.

Every machine guaranteed

Also manufacturers of the world renowned

National Cream Separator

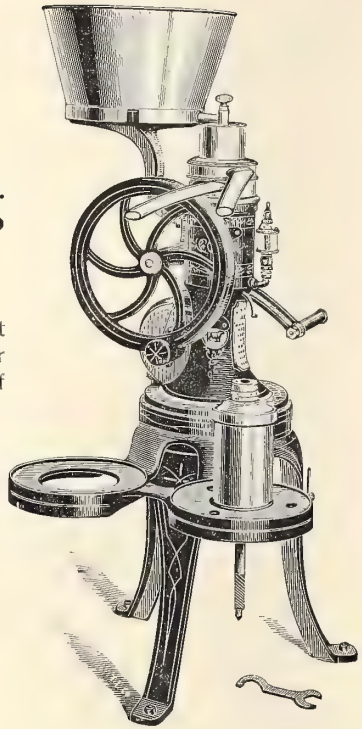

acknowledged to have more points of merit than any other Cream Separator on the market. A perfect skimmer, easy to operate, and easy to clean. If you give the NATIONAL a trial

NO OTHER WILL SUIT YOU

Ask for

Springbank

Ales, Porter

and Malt

Extract.

Manufactured by

Sleeman & Son

Guelph, Ont.

To be had at QUEEN'S HOTEL

PROGRAM—(Continued)

Monday, July 2nd

AFTERNOON, 1.30

Music by massed bands and march to Park—Athletic sports — Competitive drill Lacrosse match, C.L.A. schedule game.

THE MERCHANTS BANK OF CANADA

Established 1884

Capital Paid Up, $6,000,000. Reserved Fund and Undivided Profits, $3546,197

SAVINGS BANK DEPARTMENT—Interest at 3 per cent. per annum allowed on Savings Bank Deposits of $1 and upwards. Interest added to principal half-yearly. A general banking business transacted. Farmers' business solicited. Money loaned on note for grass and stall feeding cattle.

Preston Branch, A. D. Pringle, Mgr.

C. M. SCHULTZ, Postmaster

Conway's for Souvenirs

There is a right "way" of doing everything

The way to get

Proprietary Medicine
Wall Paper
Picture Frames,
Etc.,
is to see Conway

Grand Trunk Railway Town Office
Heintzmann & Co. Piano Agency
Mutual Life of Canada

If You are Hot come in and get Cool
If You are Tired come in and Rest

If you want anything in Wearing Apparel, or a Souvenir of Hespeler's 1906 Old Boys' Re-Union, we will be pleased to show you the newest and prettiest things we could find for the occasion; in fact pleased to serve you in any way that will make your visit pleasant.

HAHN & CO'Y

Dry Goods, Ladies' and Men's Furnishings.
In the old Post Office Store.

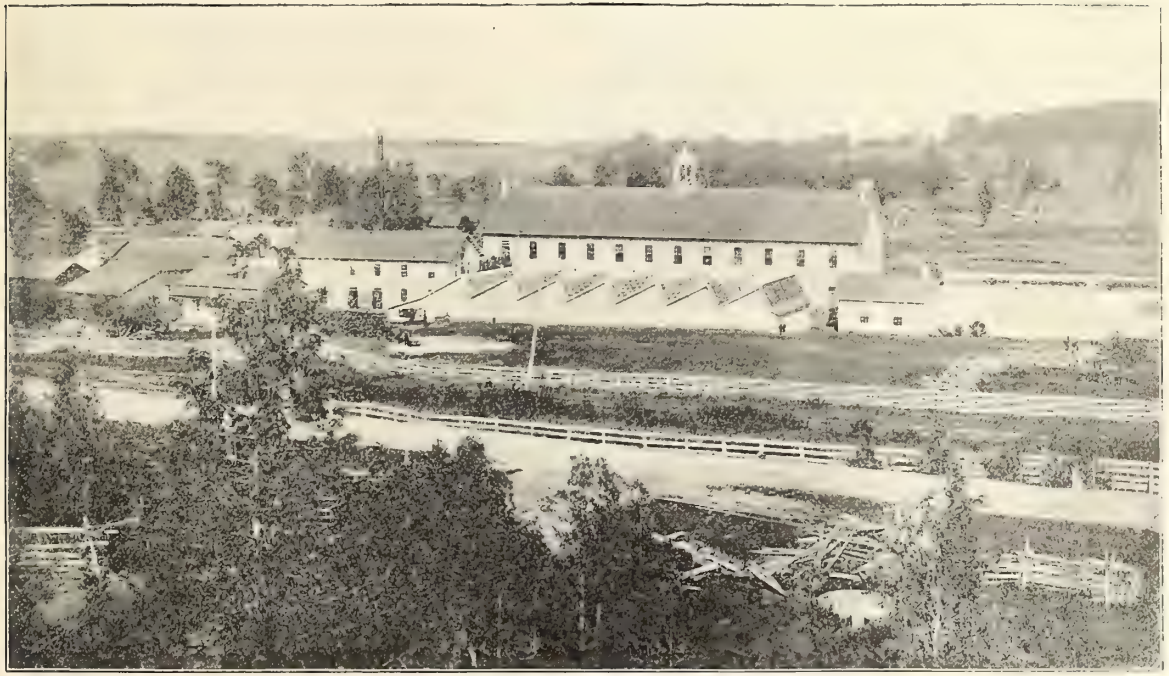

THE FORBES MILL IN 1866

FORBES MILL, PRESENT DAY

Headquarters

For the very
Best Values in
all kinds of

Footwear

In my long experience in the shoe trade I find no lines in Men's and Women's Fine Wear to compare with the SOVEREIGN. They are especially made to fitt and wear. Don't spoil your feet by wearing misfits.

P. Young

The
Hespeler
Shoeman

If you want better results

try a can of

Gold Seal
Baking Powder

25 cents

One-Pound Tin

Costs no more than a poor powder.

Our Crockery and Chinaware Stock is always up-to-date and such as you eagerly desire.

We have the pretty Souvenir you want.

J. E. KLAGER

The Grocer

Hespeler, Ontario **'Phone No. 19**

ESSON

Canada's most noted artist

Atelier, King Street, Preston

Sittings by engagement if desired. Phone 32.

PROGRAM – (Continued)

Monday, July 2nd

EVENING, 8.00 p.m.

Grand Military Tattoo, Pipers' sword and bayonet exercises . . .

Music by 29th Regiment, Galt Kilties and Preston Silver Bands.

You Won't Have Time

to shave yourself during the re-union and we want to do it for you.

Three chairs, three barbers ready to turn you out quickly and looking as smooth as a new born babe. Drop in.

We also carry a nice line of cigars and smokers' supplies. Come in and see us anyway.

Fred Coughlin

The barber shop in the Henry Block

Dominion Bank

Branches and agents throughout Canada and United States.

A general banking business transacted.

Savings deposits of $1 and upwards received and interest allowed at highest current rates.

Hespeler Branch - - A. E. COLSON, Mgr.

THE OLD BLOCK—THE OLD TOWN HALL—
THE OLD SAW MILL

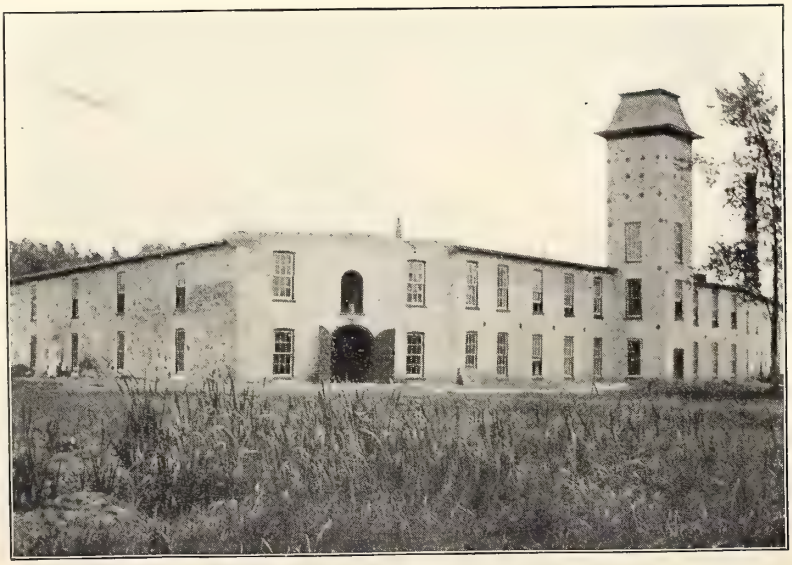

THE BRODIE SHODDY MILL
The old distillery that made Hespeler famous

We sell the world famous
Queen Quality
Shoe

for women. Prices from

$3 to $4.50

The

White Shoe Store

J. LIMPERT

We carry the largest and most up-to-date shoe stock in this section of the country. We can fit big feet and little feet, fat and lean feet, and in fact any kind of a foot you bring along with you. We stake our business success firstly on Fit; secondly, Quality; and lastly, Price.

Give us a call, and if we
can't do business with
you it won't be our fault

J. Limpert, The White Shoe Store

For More Than 50 Years

the singer has been recognized as maintaining the highest standard of excellence among family sewing machines and is now sold at lower prices quality considered, than any other. Whether you propose the purchase of a machine or not there is much to interest most women at any Singer Store, and all are cordially invited.

SINGER SEWING MACHINES

By this Sign you may know and will find Singer Stores everywhere. These Machines are never sold to dealers. Only from Maker to User.

A small payment down, the rest at convenient intervals. Three different kinds and a wide range of prices to suit. Sold only by

Singer Sewing Machine Company

AT 98 STORES IN CANADA

THE C. O. & F. S. CO'S PLANT

For Commercial Furniture of all Descriptions

Office, Bank and Store Fixtures, Opera Chairs, School Desks, Lodge Equipment, etc., of up-to-date design, also interior hardwood finish for residences, apply to

The Canadian Office & School Furniture Co.,

LIMITED

PRESTON, ONTARIO

FIRST HOUSE IN HESPELER

COMING ROUND THE BEND

PROGRAM —(Continued)

Tuesday, July 3rd

MORNING, 9.30 a.m.

Comic and serious acquatic events on the dam—Water baseball match, etc.

Music by celebrated Waterloo Band . .

GRAND TRUNK RAILWAY BRIDGE OVER THE SPEED

THE CHANNEL

W. A. KRIBS' FLOUR MILL—THE OLD HOLM MILL

GOOD DAY ! HOW'S YOUR SYSTEM ?

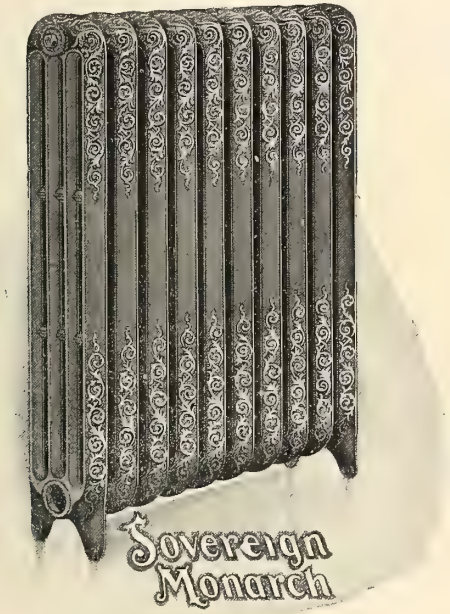

SOVEREIGN RADIATORS

are the important part of any heating system, steam or hot water.

How's Your System ?

The Heating System of your home or your place of business ? If it isn't working good ten to one its the Radiator and we wager that Radiator doesn't bear our trademark : "SOVEREIGN"

For hot water and steam heating "SOVEREIGN" Radiators have no equal. They are superior in finish, design and workmanship. Before deciding on your heating it will pay you to get one of our illustrated booklets.

TAYLOR FORBES COMPANY, Limited

TORONTO :
1088 King St., West

HEAD OFFICE AND WORKS :
Guelph, - Ont.

MONTREAL :
122 King St., West

THE CANADIAN WOOLEN MILLS, Limited—AVENUE STREET FRONT

G. W. ANDERSON

ANDERSON & BEATTIE

GROCERS—PROVIDERS

YOU HAVE THE CONFIDENCE
WE HAVE THE GOODS
LET'S TRADE

WE WORK ON THE MUTUAL BENEFIT PLAN
TELEPHONE NO. 30

ANDERSON & BEATTIE

QUEEN ST., HESPELER

J. A. BEATTIE

THE LATE JACOB HESPELER

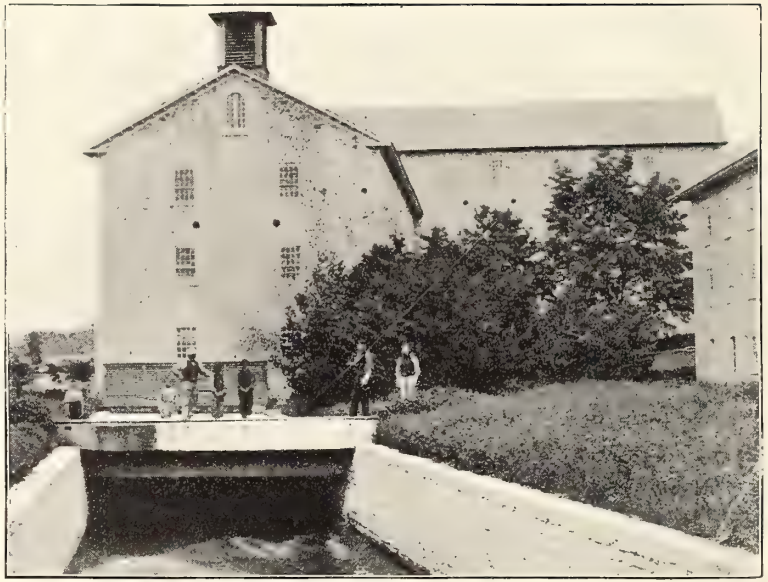

JACOB HESPELER'S ORIGINAL FLOUR MILL AND MALT HOUSE

Drive out and Visit
Some of the spots
you used to know

We can send you over the road in good shape; Nice, Natty Turnouts; Horses that can go some. The price won't set you back half as much as you're used to.

Hy. Sachs' Livery,
Sale and Boarding
Stables, Hespeler

For Fine and Heavy Harness go to the up-to-date harness shop. A full line of Horse Clothing and Whips always in stock, prices right. Trunks, Bags and Suit Cases. Repairing promptly attended to.

S. H. BROCK

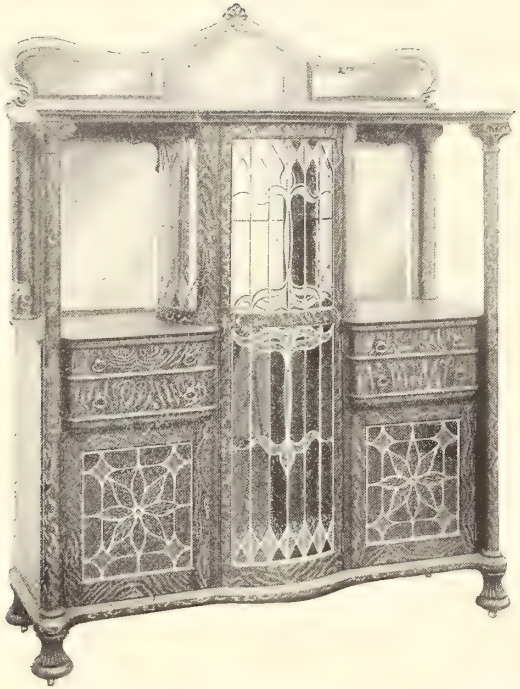

Beautiful quartered oak buffet, height, 6 ft. 10 in., readily sells at $100.00, our re-union price, $75.00

That Swell Furniture . .

you see in the old home came from our store. If you are interested in furniture

Stager & Co.

Hespeler's live dealers, are always ready to show you through their warerooms full of modern up-to-date goods in all lines.

Special inducements to new beginners

We can save you money

STAGER & Co.

Home Decorators

Furniture Specialists

Hespeler

Serviceable Shoes

Lapsley, The Shoe Man

For any service, whether you need them for indoors or out, from the daintiest creation for evening wear to the most durable boot for street wear, your wants can be supplied here.

In every case the quality of our shoes is of the BEST in point of style, durability and finish. For satisfaction try

Lapsley, the Shoeman

HESPELER

M. F. Cray

Coal and Wood

We Handle

The best grades of Lehigh and Scranton Coal, the celebrated C. C. B. Smokeless Pocohontas for ranges, Steam Coal, Cannel for open grates, Hardwood and Hemlock slabs in 4 ft. and 12 inch lengths.

YARDS : Queen Street, C.P.R. and G.T.R

Main Office : Queen St. Telephone 31

JOHN FLYNN,

Residence, Galt St. MANAGER. Telephone 53

THE LATE H. M. FARR

THE LATE ELIAS BERGEY

THE LATE JOHN CHAPMAN

THE LATE WALTER RENWICK

THE LATE CAL. CLAFLIN

THE LATE ABRAM PANABAKER

The Smokers' Paradise

THAT is what a great many devotees of the soothing weed call our fine store, which contains everything in the line of Tobaccos and Smokers' Sundries that the most exacting connoiseur can desire. We're wholesale as well as retail dealers and our stock is unusually large on this account. We handle all the leading brands of

CIGARS, TOBACCOS and CIGARETTES

and can sell you a Single Smoke, a Box or a Thousand just as you want 'em.

FIRST-CLASS POOL ROOM IN CONNECTION. Three new tables. Drop in for a game if you want to pass a pleasant hour and talk over old times with a friend.

Try a Silver Lace, the best 5c. Cigar on the market.

M. KREIG Wholesale and Retail Tobacconist

HENRY BLOCK, HESPELER

THE LATE SQUIRE PHIN

THE LATE JOHN SIPES

THE LATE DAVID RIFE

THE LATE ADAM SHAW

THE LATE PHILIP LACKNER

THE LATE JOHN GRAEB

Don't Forget the Old Girl

Likes Ice Cream and Candies just as much now
as she did in the old days.

The smoothest and best flavored **ICE CREAM** is served in the cool parlors of

THE RED FRONT

Grocery and Confectionery House

If she isn't with you take her home a sweet reminder of the
old town—a box of any of our twenty varieties
of Home-made Candies.

Drop in if you want a tasty Lunch and want it quickly.

WE WILL SERVE LUNCHES DURING THE RE-UNION

G. M. HENRY

Grocer and Confectioner

Ex-Principal R. H. KNOWLES

ELIAS WITMER

PROGRAM—(Continued

Tuesday, July 3rd

In the Park

Fun starts at 2.30 o'clock

Athletic Sports

Funny Stunts

Competitive Drill

Old Boy's Baseball Match

Children's Sports

Music by Waterloo Band

Perfect Idea Range

The most perfect working range on earth, burns coal, wood or gas. Ask your dealer for the "PERFECT IDEA."

Manufactured by the

Guelph Stove Co., Limited

Guelph, Ont.

HAGMEIER'S

The Best Place to Get the

Freshest Groceries
Choicest Fruits
Finest China
Nicest Souvenirs

The Right Store on the
Right Side of the Street

HAGMEIER'S

The Big New Store

We are now doing business in will be one of the changes the Old Boys will notice on Queen St.

We Had to Build

Because our Hardware and Tinware Business has outgrown the old quarters and we needed the room in order to handle our big trade successfully.

WE'RE SPECIALISTS IN

Shelf and Heavy Hardware
Builders' and Contractors' Supplies
Carpenters' Tools
Stoves, Ranges and Furnaces
Tin and Graniteware
and all Household Necessities

L. GRILL HESPELER Ontario

THE LATE GEO. E. CHAPMAN

THE LATE THOS. SHAW

THE LATE GEO. GUENTHER

Particular People

come to us when they
want a choice cut of

BEEF, VEAL, LAMB or PORK

Because they know that we always buy the choicest stock, pay a little more for it so as to be sure of

Giving Satisfaction

We supply extra choice meats at all times and have bought some fine stock for the

Re-union Feasts

S. AITCHISON

Wholesale and Retail Butcher

Phone 15 - Hespeler, Ont.

BARBER

Painter, Paper-hanger,
Decorator, Glazier.

Dealer in Wallpaper, of which
we keep a large stock
always on hand . . .

We want to figure on your contract—We want to sell you wallpaper. Estimates cheerfully furnished. We want you to give us a chance when you need a first-class man in our line. All work guaranteed.

W. H. Barber

The shop at Johnston's Corners

THE LATE A. J. BREWSTER

THE LATE JAMES P. PHIN

THE LATE DR McINTYRE

THE LATE A. B. JARDINE

THE LATE ROBERT FORBES

THE LATE LUDWIG HUETHER

W. E. SAULT'S

Nothing is too good for the old boys. Sault's Barber Shop is the place to get an up-to-date hair cut and shave, shampoo, massage, schinge, and all kinds of tonic. West End Shop.

Tonsorial Parlors

Harry Beck

"The man from Quebec"

Maker of Fine Clothes for men
The man with a reputation . .

TWO STORES ✤ Preston and Hespeler

CHR. PABST

ADOLPH SCHMIDT

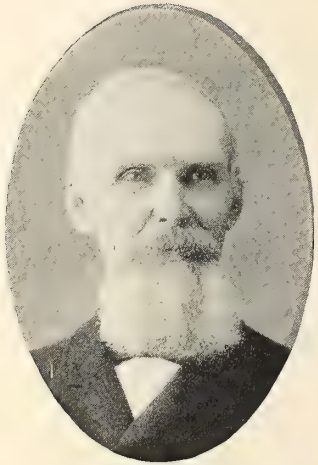

JAMES ANDERSON

JOHN ZYRD

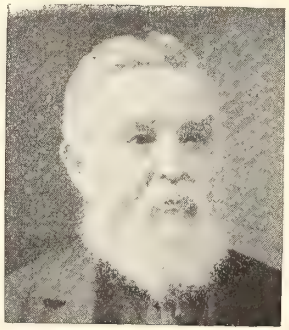

EDWARD BOLDUE

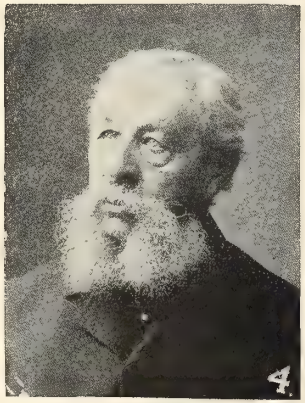

LEWIS KRIBS

ALD. LIMPERT ALD. JARDINE ALD. WINGFIELD ALD. GROH

TOWN COUNCIL 1906

CLERK BREWSTER MAYOR FORBES ALD. LOCKHART ALD. WEAVER

Keep in Touch

with the old home. Don't forget the old friends. Keep track of their doings by subscribing for

The Hespeler Herald

The busy town's busy weekly. Gives all the news about "The old folks at home." You'll watch for its weekly visits and will enjoy reading about what Tom and Bill and Jim and the rest are doing while you're many miles away.

The pleasure of knowing will only cost you one lonely dollar, but you must pay it in advance. Write to

Oscar S. Eby

The man behind the receipt pad

PROGAM—(Continued)

Tuesday, July 3rd

EVENING

Grand pyrotechnical display by Hand & Co., Hamilton, under their personal supervision.

Farewell addresses—

Music by Waterloo Band

Auld Lang Syne

GOD SAVE THE KING

THOS. McMASTER, Chief of Police

A. H. WITTMAAK
Assessor

J. D. RAMSAY
Principal of Public School

Have a Smoke ?

Enjoy the satisfying aroma of one of our choice Domestic or Imported cigars.

We have a full line of Cigars, Tobaccos, Cigarettes, Etc., and always have one or two very special brands . . . . .

Our Poolroom

would be a convenient place to meet a friend—have a little game, a smoke and a chat.

We invite YOU to call

THOS. TRAPLIN

Och's Block, Hespeler

R. Purves

Choice family Groceries, Provisions, Cooked Meats, Confectionery, Fruits, Etc.

"The Store of Quality"

Queen Street

Hespeler, Ont.

A. B. JARDINE & CO.'S MACHINE SHOP

Canada for the Children and the Children for Canada

"THE COOMBE"

Hespeler's Home for Boys and Girls is "The Coombe" on Silver Heights

It is a branch of nine homes and schools in Ireland where we care for about 1,000 children. It is a work supported entirely by voluntary contributions $50,000 is needed annually to carry on this great work, but your smallest donation will be as gratefully received as the largest. These boys and girls are placed in Canadian homes after have first received a training here.

We want you to come up and see the place. The children want you to take a loving interest in them.

A GROUP OF THE CHILDREN

The Home will be open for inspection during the re-union from 2 p.m. until 5 p.m. daily.

Garden produce, eggs and honey will be on sale.

Donations may be sent to:

Mr. G. W. Tebbs, the Superintendent

— or to the —

Home Account, Dominion Bank

Telephone 62. P. O. Box 88

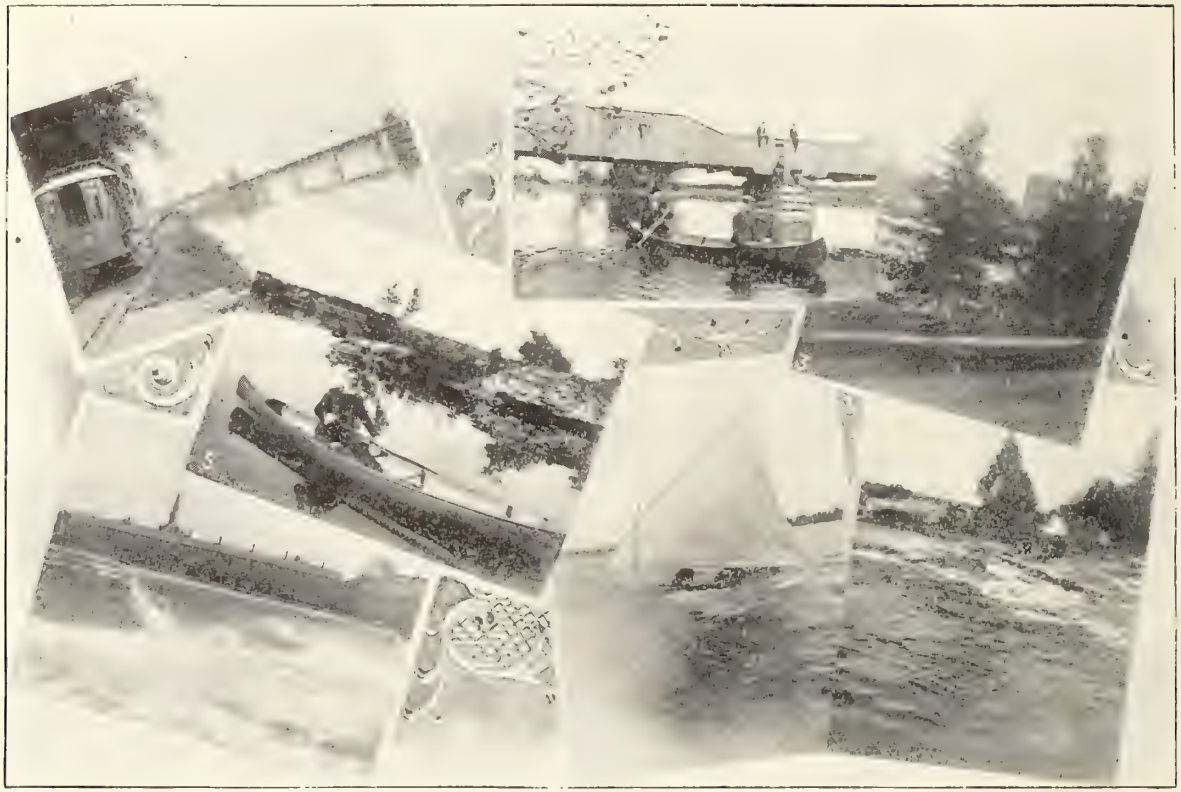

SOME PRETTY SCENES IN AND ABOUT HESPELER

Saw and Planing Mills

Speed Roller Mills

WILLIAM A. KRIBS

Dealer in
Lumber, Lath and
Shingles

All kinds of Bill Stuffs

Manufacturer of
Kitchen Cabinets,
Stairs, Interior Fittings
Verandah Columns
Mouldings, Etc.
Doors, Sash, Frames,
and all Building
Materials

Office, Factory and Yards

Avenue Street, Hespeler

L. D. Phone 7

Packing cases and cloth boards made
to order in large or small lots . . . . .

Winfield Brewster

Conveyancer Insurance Loans

THE HESPELER FURNITURE COMPANY

Makers of High Grade Furniture for the House

VIEW OF FACTORY SHOWING C.P.R. SWITCH

Ask your dealer to show you our new lines. We are Leaders in Furniture Fashions.

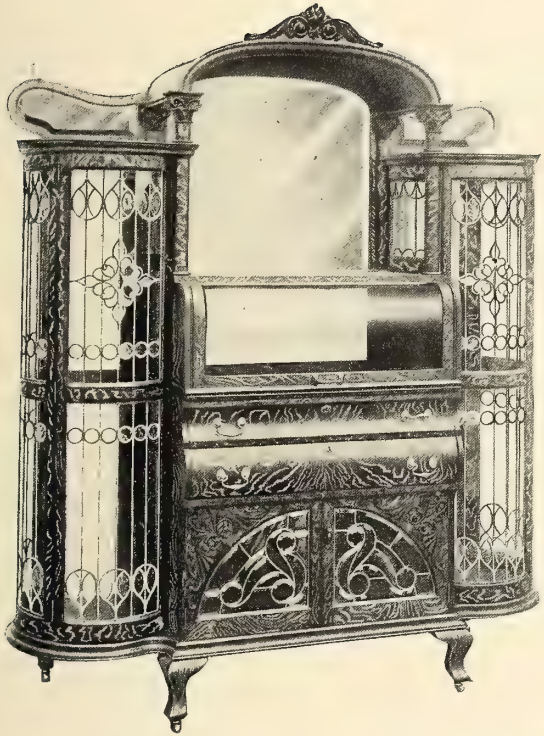

NO. 538½

Two of Our Leaders

Made by the

Hespeler Furniture Co.

Manufacturers of

High Grade Furniture for the Home

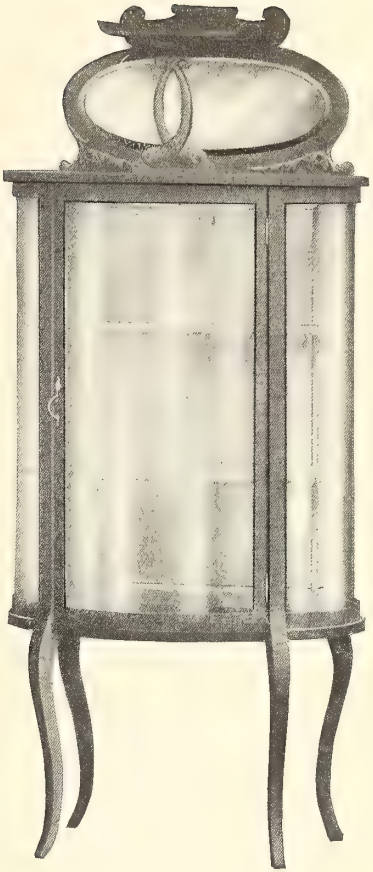

NO. 585

L. KUNTZ'S
PARK BREWERY,
TELEPHONE-234.
KING-CAROLINE AND WILLIAM STREETS
WATERLOO, ONTARIO.

REV. C. W. COOK G. W. RIFE JNO. R. PHIN

SECY. BREWSTER DR. S. E. CHARLTON W. H. WEAVER W. RENWICK

Buy Your Tickets

to the Hespeler Old Boys' Re-union

Over the C.P.R. and the G. P. & H. Street Railway, the road that connects Hespeler, Preston, Galt, Berlin, Waterloo, Bridgeport, Paris and Brantford.

The Road that saves you waiting for trains

ASK FOR **Bernhardt's Lager**

Healthy and Invigorating

Brands : Casino, Export and Bock Beers in wood or bottles

Rock Brewery, Preston

All Orders Promptly Attended to

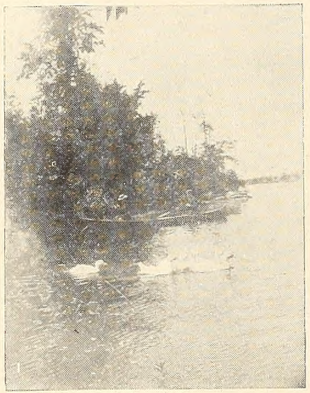

HERALD PRINT, HESPELER